Figure S1. : Representative bands of eNOS, AT1R and GP91^{phox}

L-Name (40 mg/kg/day)	-	+	+	+	+	+	+
LSE (mg/kg)	-	-	5	10	100	-	5
CAP (mg/kg)	-	-	-	-	-	5	5

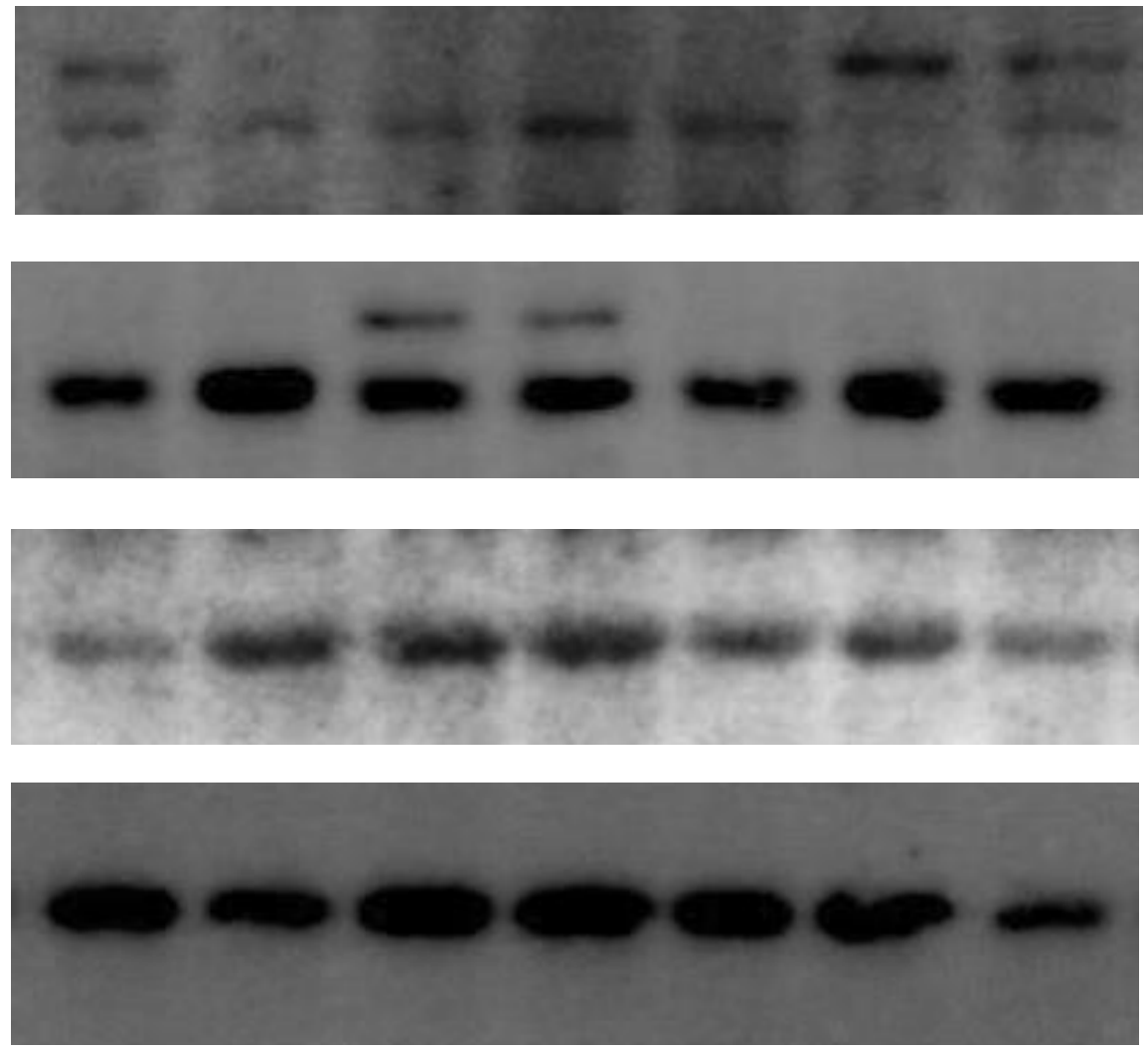

L-Name (40 mg/kg/day)	-	+	+	+	+	+	+
LSE (mg/kg)	-	-	5	10	100	-	2.5
CAP (mg/kg)	-	-	-	-	-	5	2.5

eNOS

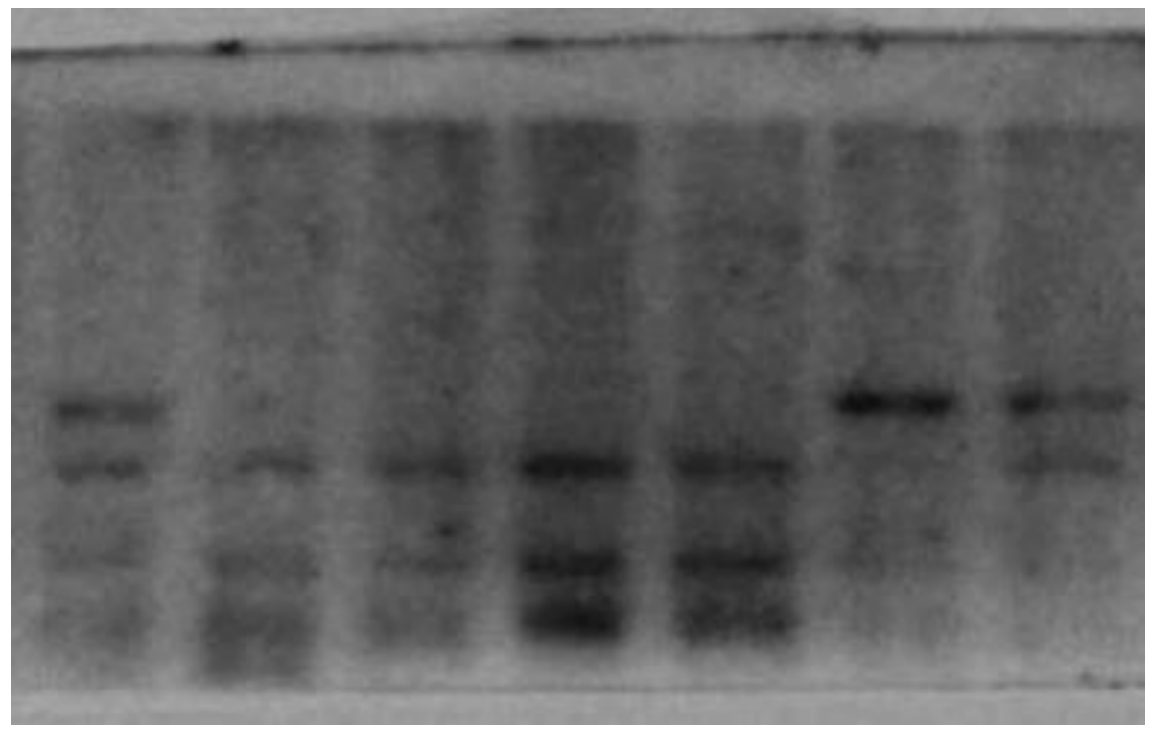

140 kDa

L-Name (40 mg/kg/day)	-	+	+	+	+	+	+
LSE (mg/kg)	-	-	5	10	100	-	2.5
CAP (mg/kg)	-	-	-	-	-	5	2.5

AT1R

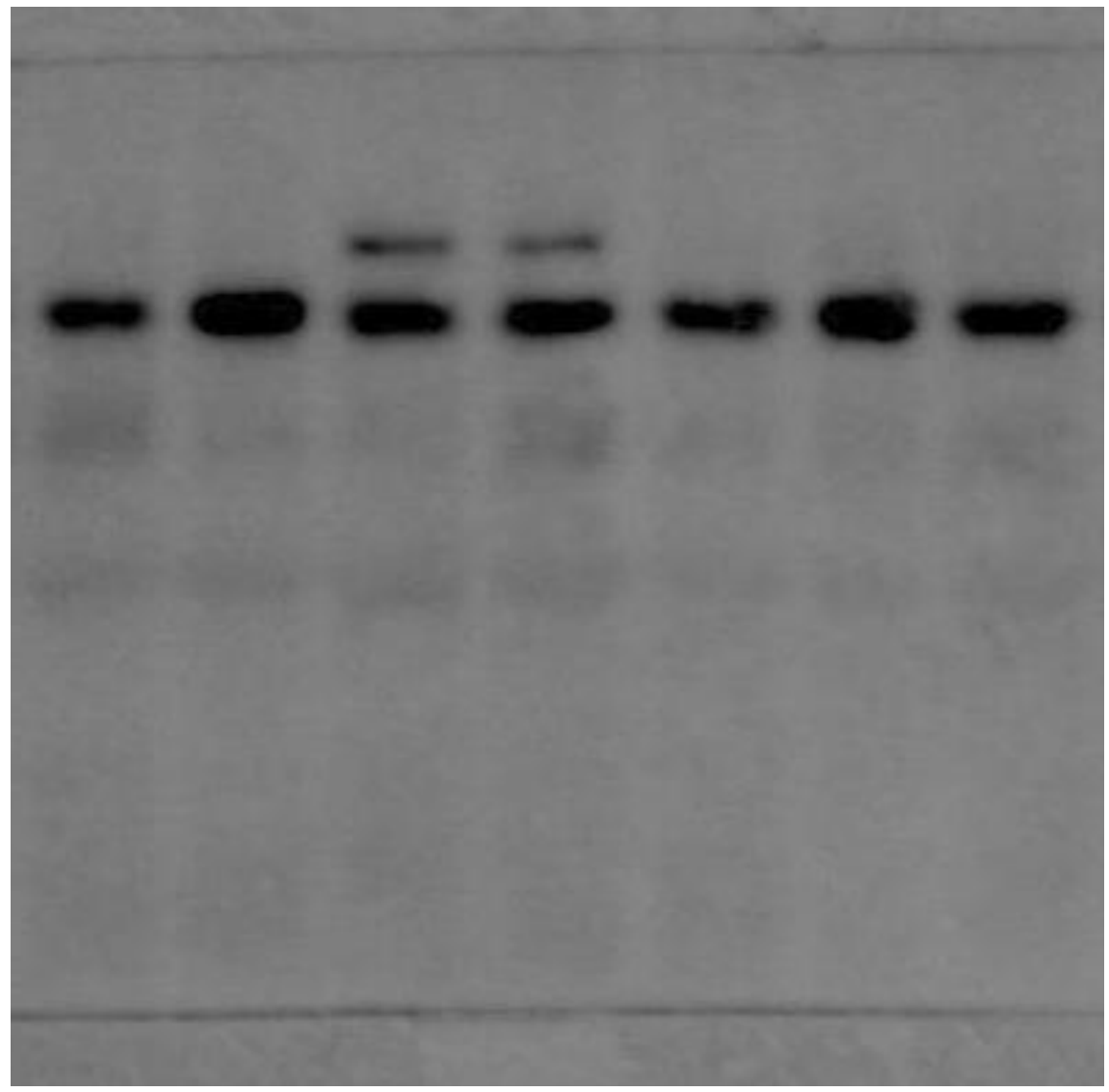

43 kDa

L-Name (40 mg/kg/day)	-	+	+	+	+	+	+
LSE (mg/kg)	-	-	5	10	100	-	2.5
CAP (mg/kg)	-	-	-	-	-	5	2.5

GP91^{phox}

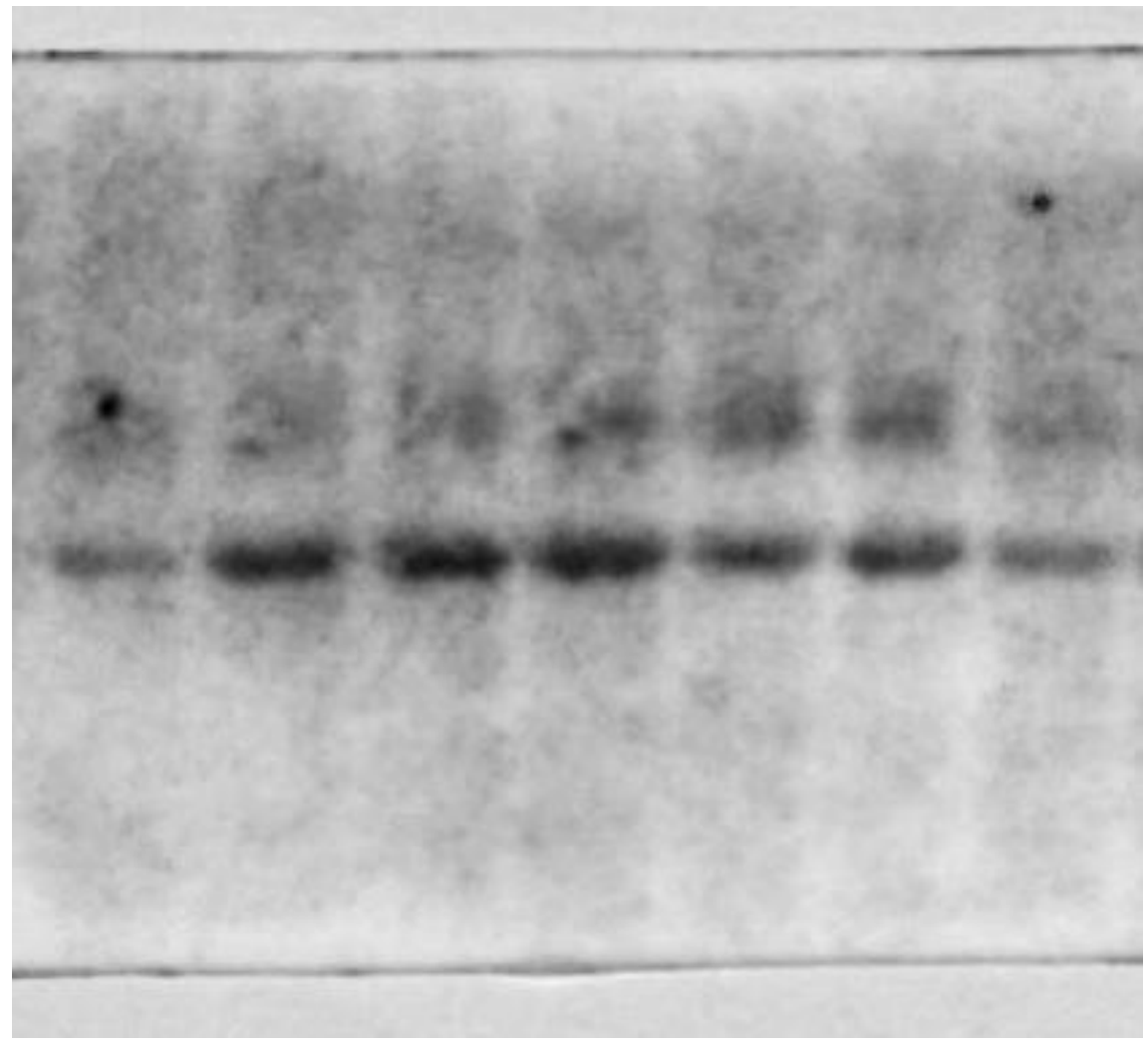

60 kDa

L-Name (40 mg/kg/day)	-	+	+	+	+	+	+
LSE (mg/kg)	-	-	5	10	100	-	2.5
CAP (mg/kg)	-	-	-	-	-	5	2.5

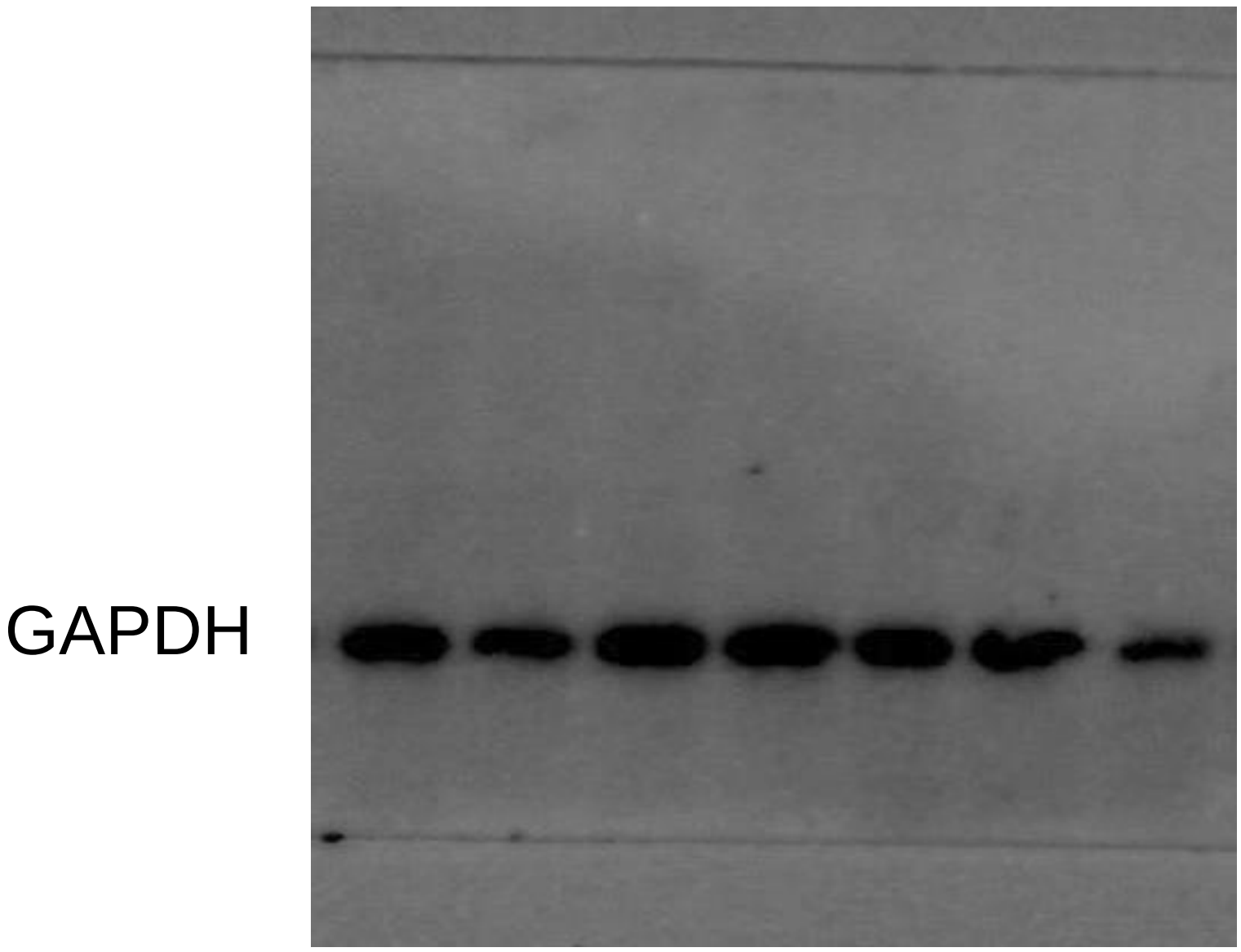

GAPDH

37 kDa